

## CWSF 2016 - Montreal, Quebec

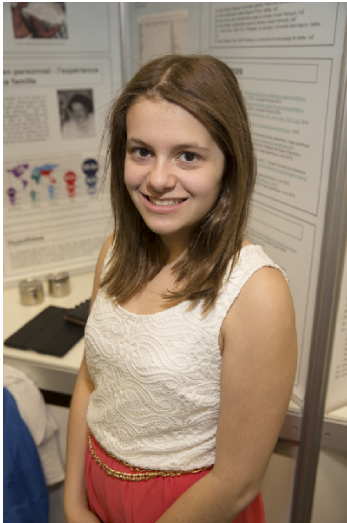

### Carmen Landry

#### Errance causée par la démence ? sauver la vie des aînés

**Challenge:** Innovation

**Category:** Junior

**Region:** Conseil scolaire acadien provincial

**City:** Lower Sackville, NS

**School:** École Secondaire du Sommet

**Abstract:** La démence est un grave problème au Canada. Les aînés peuvent errer et causer des blessures ou la mort. Grâce à une combinaison de la recherche avec divers minéraux et de l'assistance de la communauté, une crème avec barytine a été inventé pour aider les chiens renifleurs pour trouver des personnes âgées perdues.

#### Biography

My name is Carmen Landry and I am a Grade 7 student at Ecole secondaire du Sommet in Halifax, Nova Scotia. This is my first entry into the CWSF. When I am not in school, I train with the Canada Games Centre Diving Club, do gymnastics and work to support a local animal shelter. A year ago, I was named "Maritimer of the Week" by our local CTV station for my work with charities. My great-grandmother died from leaving her house in the winter and wandering due to her dementia so this project had a very personal connection for me. I wanted to invent something safe and accessible that everyone could afford that makes it easier for tracking dogs to find lost people. I researched 39 minerals and discovered a solution. The community helped me test my experiment: the RCMP, the local Search and Rescue team, Halifax Police Department, a geology professor from Saint Mary's University and a drilling company from Saskatoon all played a part. I am grateful to be able to tell people about my invention through the CWSF. Maybe this invention can save lives. Wandering from dementia is a growing problem in Canada.

Youth Science Canada  
PO Box 297  
Pickering ON L1V 2R4  
[www.youthscience.ca](http://www.youthscience.ca) / [info@youthscience.ca](mailto:info@youthscience.ca)  
416-341-0040